



# Approximate locations of proposed Security Floodlight Cameras

(Optional) Floodlight Camera D

Floodlight Camera B-2

Floodlight Camera A

Floodlight Camera B-1

Floodlight Camera C

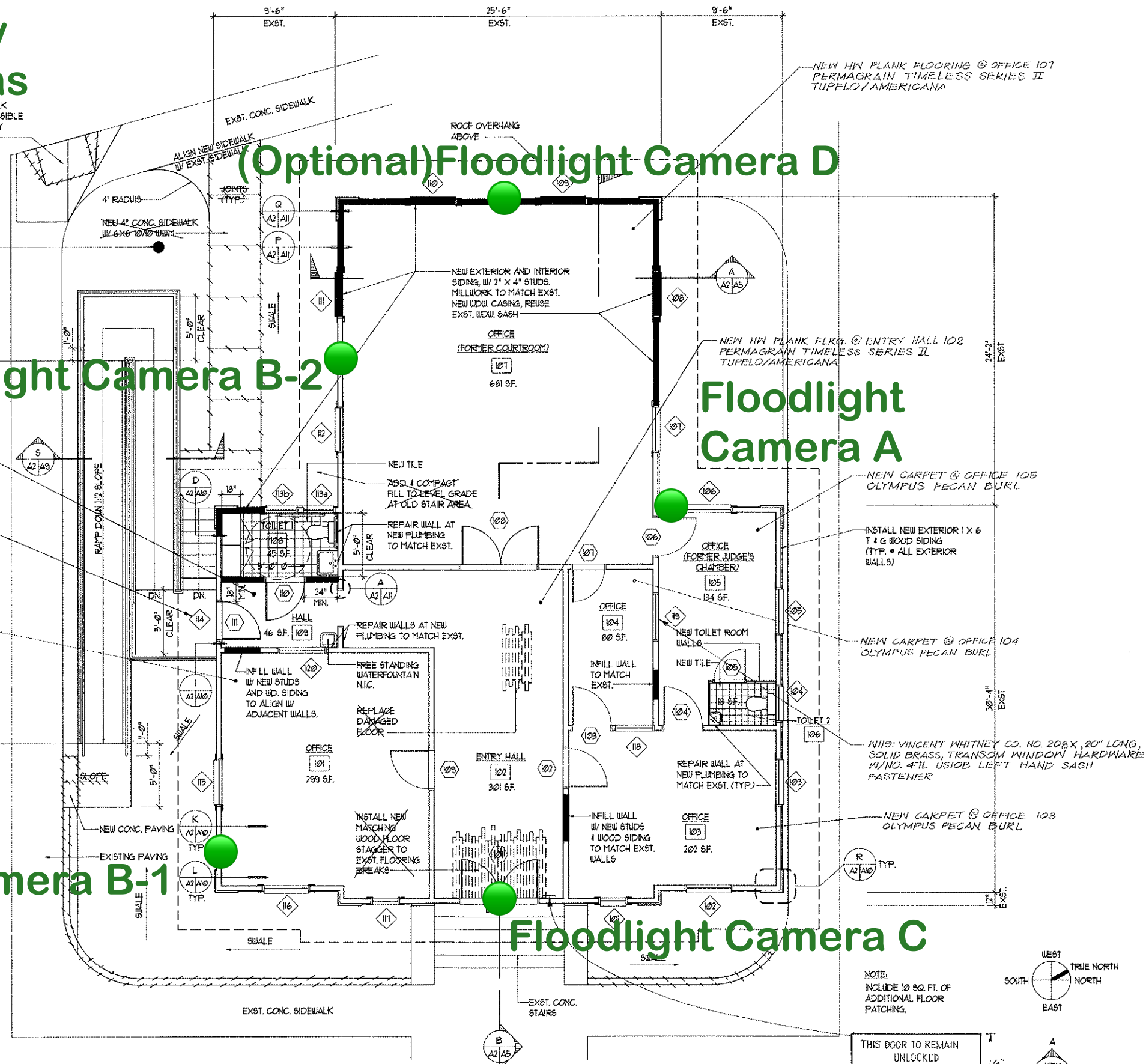

FIRST FLOOR PLAN  
SCALE: 1/4" = 1'-0"

NOTE:  
INCLUDE 10 SQ. FT. OF  
ADDITIONAL FLOOR  
PATCHING.

THIS DOOR TO REMAIN  
UNLOCKED  
DURING BUSINESS HOURS  
PLDG. CODE CITY & COUNTY OF HAWAII

WEST TRUE NORTH  
SOUTH NORTH  
EAST

A  
KEY TO INT.  
EL.  
D B  
C

Date: 5-20-94  
Drawn: J. WAGNER  
Checked: J. FULLER & L. LEINEWEBER  
Job No: 9906 File No: 9906

Revisions:

Project:  
RESTORATION OF:  
**WAIALUA  
COURTHOUSE**  
66-201 KAM HIGHWAY

Sheet Title:  
FIRST FLOOR PLAN

JOB NUMBER: 49-04-A2

Sheet No:  
**A2**

Sheet 5 of 21

SpencerMason Architects  
1050 Smith Street Honolulu Hawaii 96817  
536-3636



**Floodlight Camera C:  
Front/East Elevation**

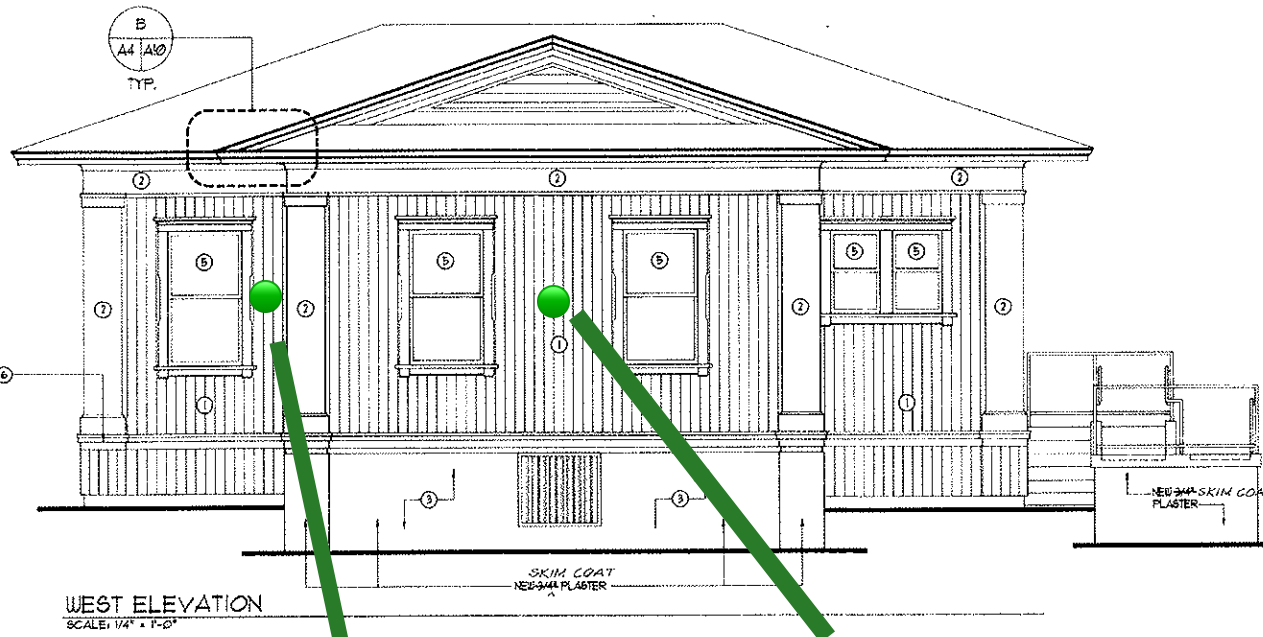
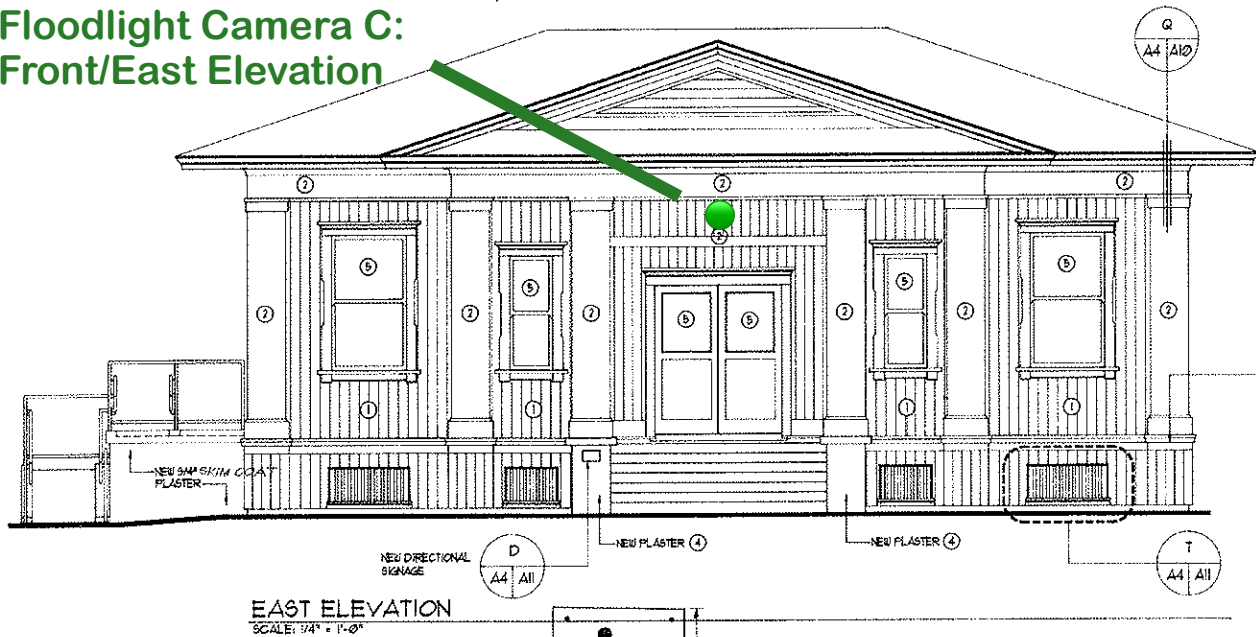

**EAST ELEVATION**  
SCALE: 1/4" = 1'-0"

**WEST ELEVATION**  
SCALE: 1/4" = 1'-0"

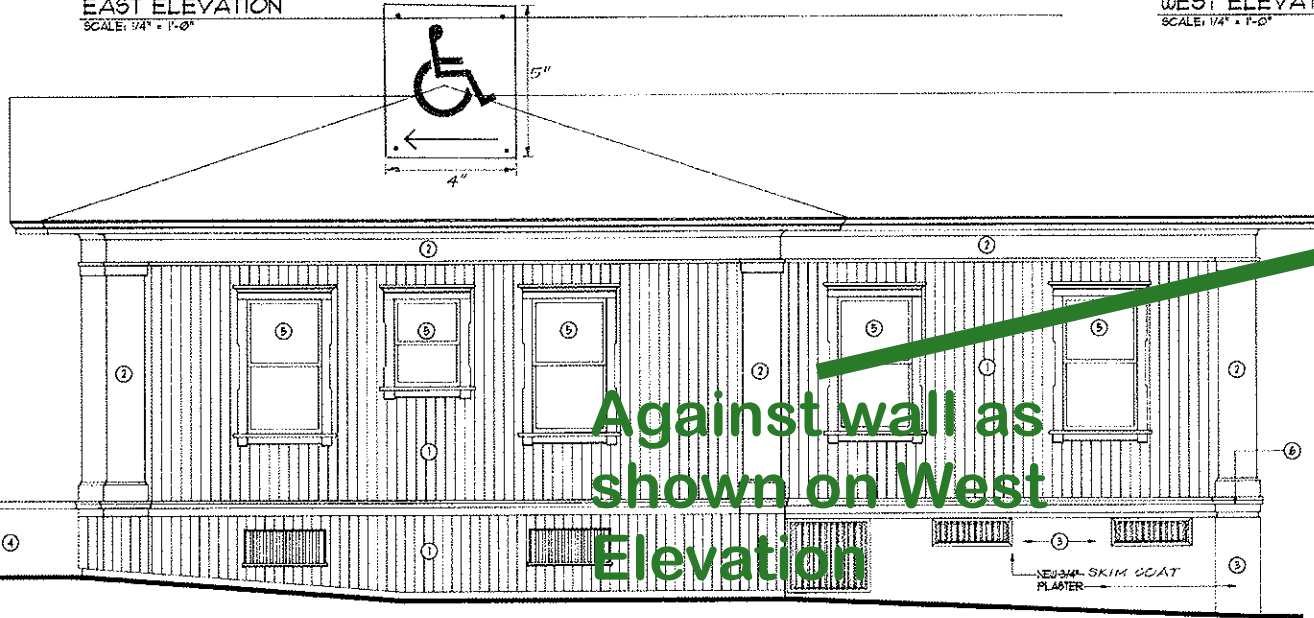

**NORTH ELEVATION**  
SCALE: 1/4" = 1'-0"

**Floodlight  
Camera A: Side/  
West/North  
Elevation**

**(Optional) Floodlight  
Camera D: West  
Elevation**

**KEY NOTES:**

- ① INSTALL NEW 1 X 6 T & G BOOD SIDING AT EXTERIOR
- ② INSTALL NEW CORNICE, NEW FASCIA, PLASTER - 50% NEW, 50% SALVAGED PIECES.
- ③ SCRAPE AND REMOVE EXIST. PLASTER FINISH - SEE SPEC. SKIM COAT.
- ④ NEW 3/4" PLASTER OVER EXIST. CHL.
- ⑤ INSTALL NEW DOOR AND WINDOW CASING, TYP.
- ⑥ INSTALL NEW BASE

**Floodlight Camera B-2:  
Side/South Elevation**

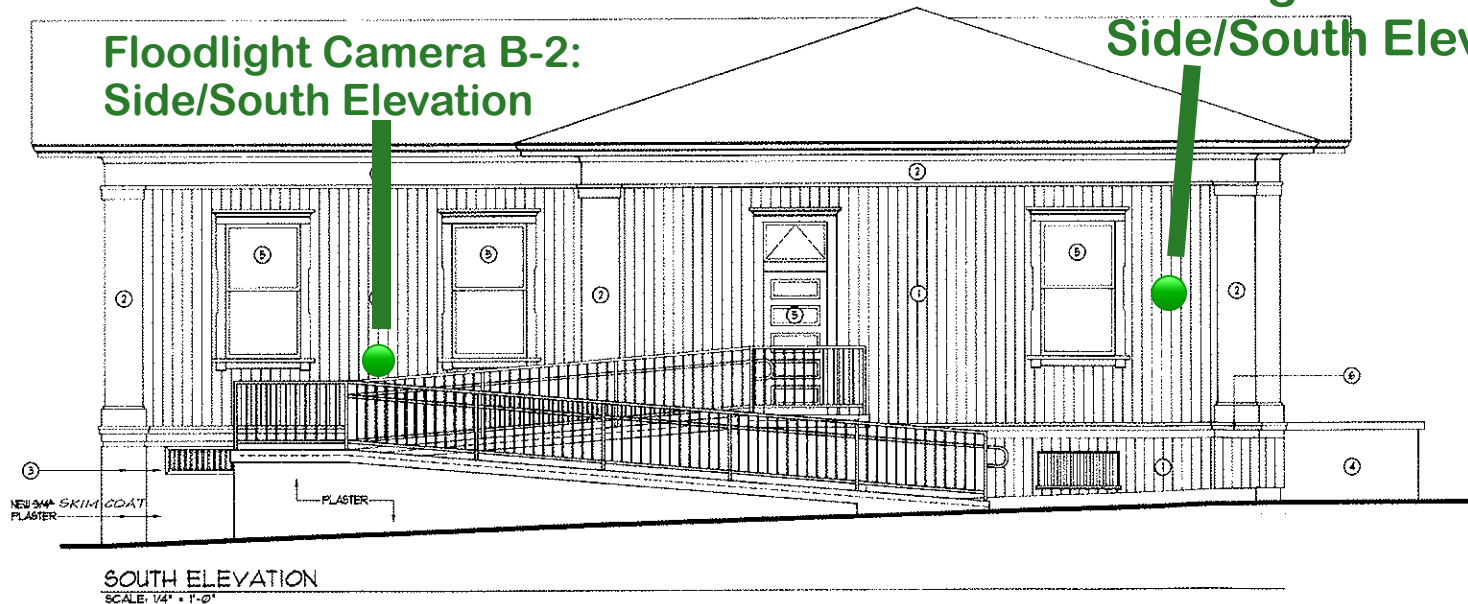

**SOUTH ELEVATION**  
SCALE: 1/4" = 1'-0"

**Floodlight Camera B-1:  
Side/South Elevation**

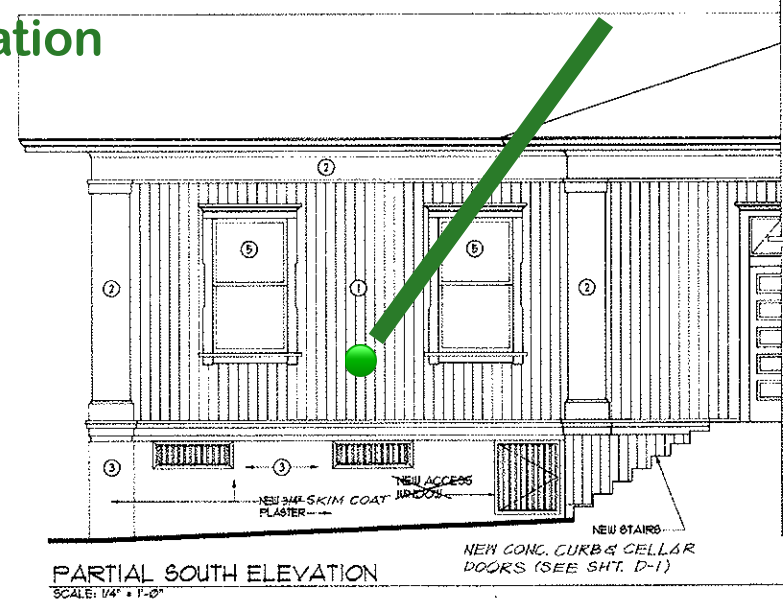

**PARTIAL SOUTH ELEVATION**  
SCALE: 1/4" = 1'-0"

Date: 5-20-94  
 Drawn: J. WAGNER  
 Checked: J. FULLNER & LEINEUBER  
 Job No: 9308 File No: 9308

Revisions:

SpencerMason Architects

1050 Smith Street Honolulu Hawaii 96817

536-3636

Do not work on any part of this project without the written consent of the architect. The architect shall not be responsible for any errors or omissions in this drawing. The architect shall not be responsible for any damage to the property of the owner or any other person. The architect shall not be responsible for any delay in the work. The architect shall not be responsible for any cost overruns. The architect shall not be responsible for any other matters. The architect shall not be responsible for any other matters.

Project:  
 RESTORATION OF:  
**WAIALUA  
 COURTHOUSE**  
 66-201 KAM HIGHWAY

Sheet Title:  
 EXTERIOR ELEVATIONS

JOB NUMBER: 49-04-A2

Sheet No:  
**A4**

Sheet 7 of 21

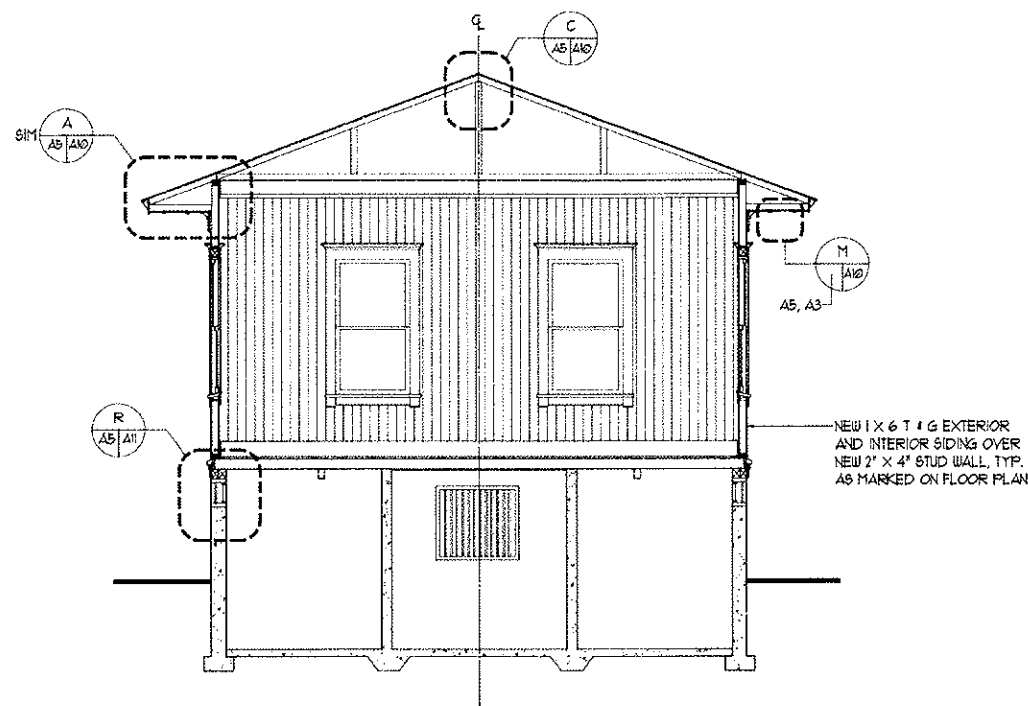

**A** CROSS SECTION  
 A2/A5 SCALE: 1/4" = 1'-0"

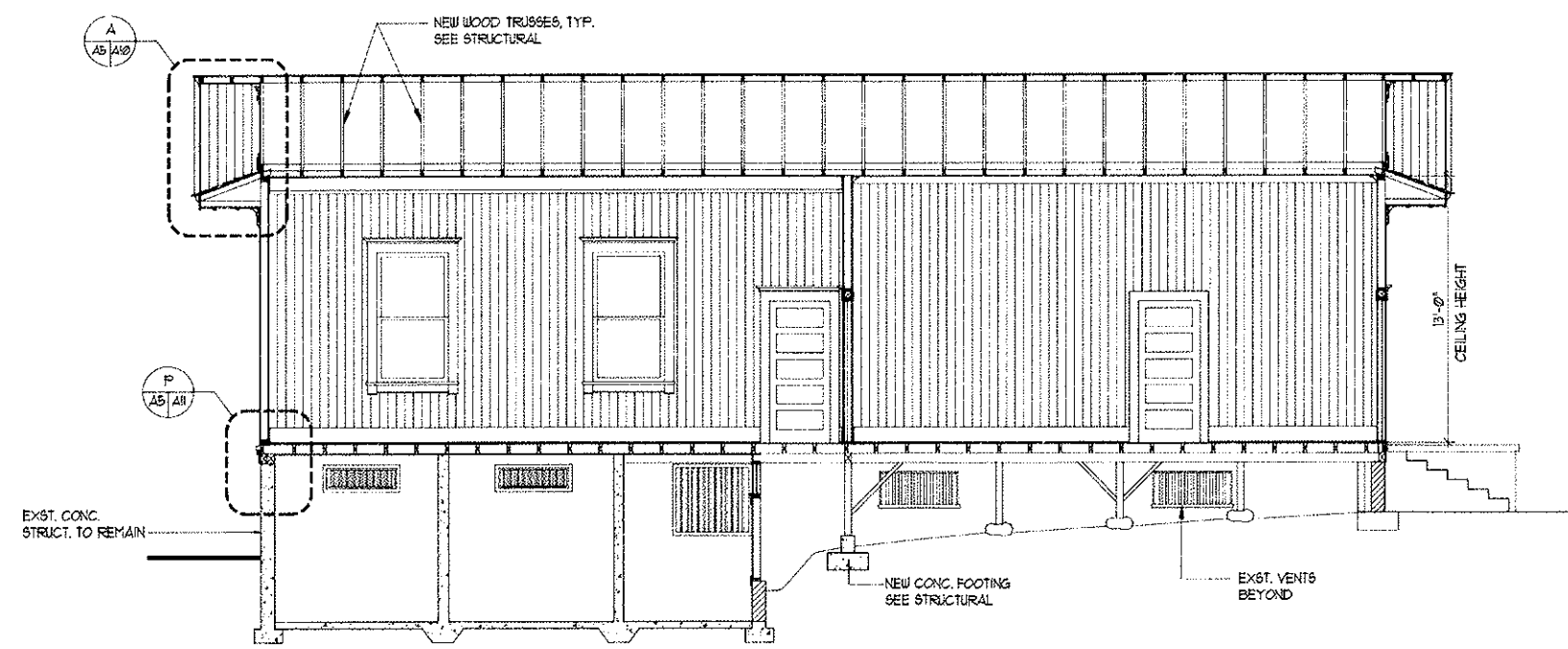

**B** LONGITUDINAL SECTION  
 A2/A5 SCALE: 1/4" = 1'-0"

Date: 5-20-94  
 Drawn: J. WAGNER  
 Checked: J. FULLER, S. LEINEBERGER  
 Job No: 9308 File No: 9308

Revisions:

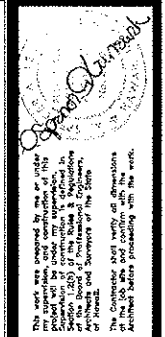

Project:  
 RESTORATION OF:  
**WAIALUA  
 COURTHOUSE**  
 66-207 KAM HIGHWAY

Sheet Title:  
 BUILDING SECTIONS  
 JOB NUMBER: 49-OH-A2

Sheet No:

**A5**

Sheet 8 of 21

**SpencerMason Architects**  
 1050 Smith Street Honolulu Hawaii 96817 536-3636