

**Demographics**

## POPULATION AND VITAL STATISTICS

Within the last decade, the U.S. Census Bureau has continued to take great strides to ensure adequate representation of Native Hawaiian issues among their various data products. For the first time in history, individuals could select more than one race for Census 2000. This meant more accurate counts for Native Hawaiians, who could now be separated from the category, "Native Hawaiian and Other Pacific Islander" (NHOPI) by being counted as Native Hawaiian alone or in combination with other races.

According to the U.S. Census 2000 data, there are approximately 401,162 Native Hawaiians in Hawai'i and on the continent. In the State of Hawai'i alone, there are over 239,655 Native Hawaiians, representing 60% of the total population of Native Hawaiians in the United States. Population forecasts suggest that while the Native Hawaiian population continues to steadily increase, the population of Native Hawaiians in Hawai'i is slowly decreasing due to the increasing cost of living and limited economic opportunities.

Along with the U.S. Census Bureau, the State of Hawai'i Department of Health also plays a crucial role in measuring the vital statistics of Native Hawaiians through birth, death, and marriage data collected by the Office of Health Status Monitoring (OHSM). Other data collection methods such as the Hawai'i Health Survey (HHS) and Behavioral Risk Factor Surveillance System (BRFSS) allow the Department of Health to provide race specific estimates regarding the prevalence of chronic conditions, general health, and risk factors associated with chronic conditions for Native Hawaiians and other ethnicities in Hawai'i.

While the data is far from perfect, the U.S. Census Bureau, in conjunction with various state agencies and Native Hawaiian organizations, continue to work together to ensure better success in greater sampling coverage of the Native Hawaiian population to help increase resource leveraging and research purposes.

## Hawaiians in the USA: U.S. Census 2000

State / Region	>1 - 17 years	18 - 65 years	>65	TOTAL
<b>PACIFIC</b>				
Alaska	805	1,036	37	1,878
California	20,662	36,235	3,151	60,048
Hawai'i	92,219	132,805	14,631	239,655
Oregon	2,309	3,832	225	6,366
Washington	4,913	8,204	390	13,507
<b>Mountain</b>				
Nevada	2,739	5,125	400	8,264
Arizona	1,840	2,893	173	4,906
New Mexico	495	714	52	1,261
Colorado	1,419	2,468	103	3,990
Utah	1,561	1,992	89	3,642
Wyoming	93	130	10	233
Idaho	448	645	46	1,139
Montana	193	305	31	529
<b>W. NORTH CENTRAL</b>				
North Dakota	48	77	7	132
South Dakota	86	115	6	207
Nebraska	179	349	15	543
Kansas	377	576	44	997
Minnesota	463	1,012	51	1,526
Iowa	248	432	19	699
Missouri	568	974	78	1,620
<b>W. SOUTH CENTRAL</b>				
Texas	2,665	4,777	333	7,775
Oklahoma	683	1,173	76	1,932
Arkansas	245	424	49	718
Louisiana	275	526	49	850
<b>EAST NORTH CENTRAL</b>				
Wisconsin	384	708	51	1,143

Illinois	795	1,571	140	2,506
Indiana	469	867	66	1,402
Ohio	724	1,168	97	1,989
Michigan	728	1,243	87	2,058

### EAST SOUTH CENTRAL

Kentucky	274	530	41	845
Tennessee	437	797	68	1,302
Mississippi	150	326	29	505
Alabama	253	517	63	833

### SOUTH ATLANTIC

Georgia	734	1,362	87	2,183
Florida	1,725	3,257	303	5,285
South Carolina	363	640	53	1,056
North Carolina	830	1,481	79	2,390
Virginia	932	1,783	80	2,795
West Virginia	76	168	20	264
District of Columbia	36	185	10	231
Maryland	488	894	93	1,475
Delaware	46	85	9	140
Middle Atlantic				
New York	1,089	2,414	255	3,758
Pennsylvania	686	1,232	133	2,051
New Jersey	477	930	94	1,501
North Atlantic				
Maine	90	141	12	243
Vermont	21	45	10	76
New Hampshire	92	160	14	266
Massachusetts	373	915	68	1,356
Rhode Island	98	197	16	311
Connecticut	256	484	41	781

**TOTAL** **148,159** **230,919** **22,084** **401,162**

To better illustrate the Native Hawaiian population in Hawai'i, Geographic Information Systems (GIS) maps are provided for each island and moku. New to the Native Hawaiian Data Book, each map is broken down by the percent of Native Hawaiians located by Hawaiian Homelands, zipcode, moku, and census tract. Data sources for these maps include the U.S. Census Bureau Census 2000 and the Hawai'i State GIS.

Please note the following disclaimer:

There are no expressed warranties associated with the release of this data. Specifically, no warranty is made that the GIS data or any subsequent updates will be error free and no warranty is made regarding the positional or thematic accuracy of the GIS data. The GIS data and any features it depicts do not represent or confer any legal rights, privileges, benefits, boundaries, or claims of any kind. The Office of Hawaiian Affairs encourages users to report any discrepancies or errors found.

# Kaua'i County

## Hawaiian Population



### Percent Hawaiians in 2000

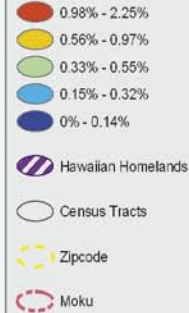

**NOTE:**  
"Natural breaks" classification normalized by the total number of Hawaiians in the State.

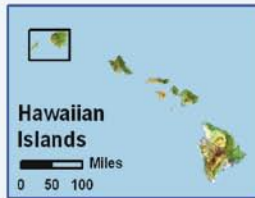
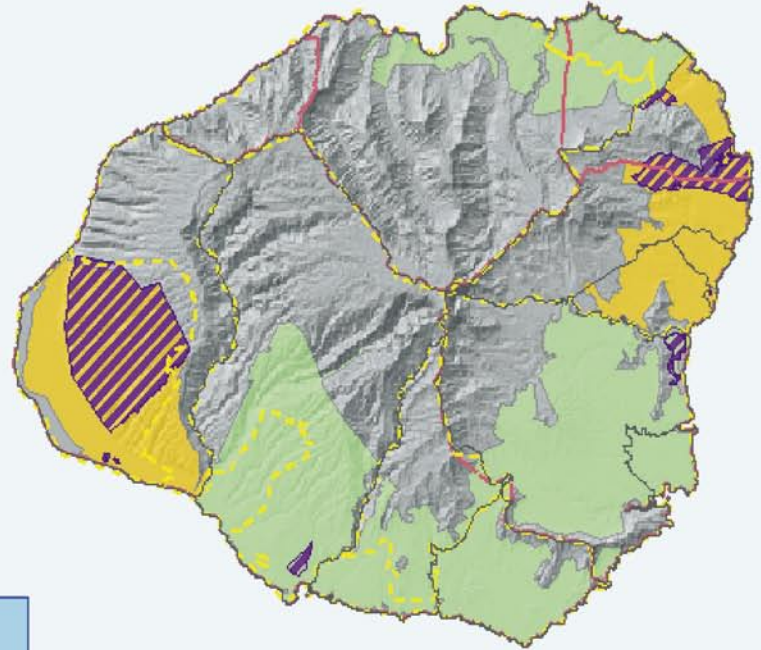

### Kaua'i Moku and Ni'ihau

#### Hawaiian Population

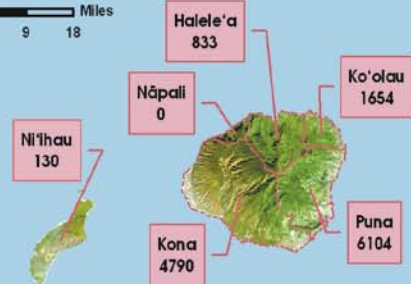

Sources:  
Census tract, Hawaiian Homeland, and Zipcode boundaries from Hawai'i State GIS, Feb. 2002.  
2000 Hawaiian population statistics from U.S. Census Bureau, Mar. 2003.

**Disclaimer:**  
There are no expressed warranties associated with the release of this data. Specifically, no warranty is made that the GIS data or any subsequent updates will be error free and no warranty is made regarding the positional or thematic accuracy of the GIS data. The GIS data and any features it depicts do not represent or confer any legal rights, privileges, benefits, boundaries or claims of any kind. The Office of Hawaiian Affairs encourages users to report any discrepancies or errors found.



# O'ahu

## Hawaiian Population



**NOTE:**  
 "Natural breaks" classification normalized by the total number of Hawaiians in the State.

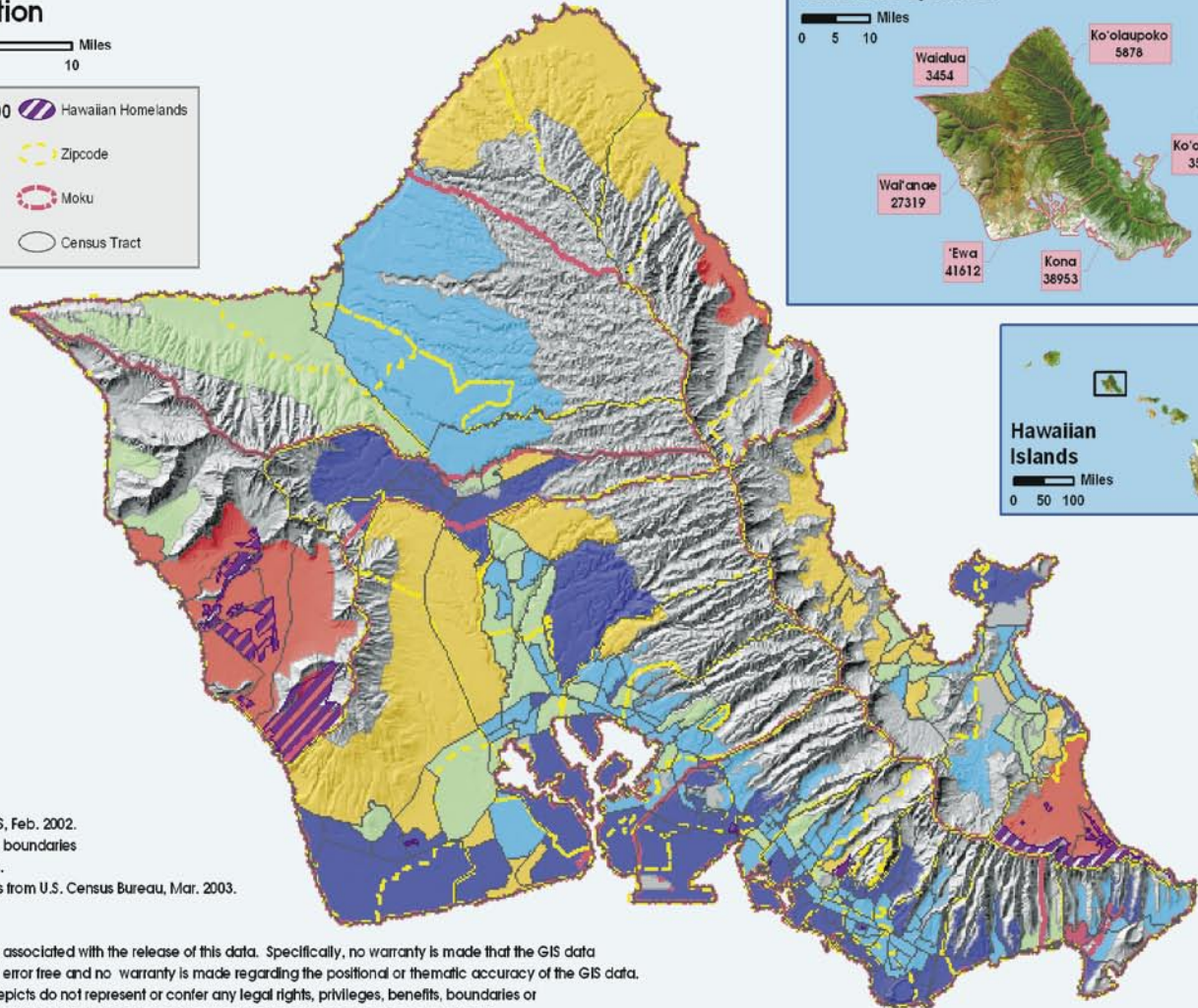

### O'ahu Moku

#### Hawaiian Population

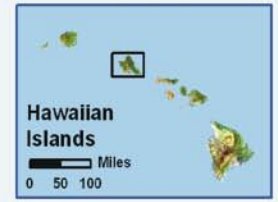

**Sources:**  
 Census tract from Hawai'i State GIS, Feb. 2002.  
 Hawaiian Homeland, and Zipcode boundaries from Hawai'i State GIS, Feb. 2002.  
 2000 Hawaiian population statistics from U.S. Census Bureau, Mar. 2003.

**Disclaimer:**  
 There are no expressed warranties associated with the release of this data. Specifically, no warranty is made that the GIS data or any subsequent updates will be error free and no warranty is made regarding the positional or thematic accuracy of the GIS data. The GIS data and any features it depicts do not represent or confer any legal rights, privileges, benefits, boundaries or claims of any kind. The Office of Hawaiian Affairs encourages users to report any discrepancies or errors found.

## Maui Moku, Moloka'i, and Lāna'i Hawaiian Population



## Maui County Hawaiian Population



**NOTE:**  
 "Natural breaks" classification normalized by the total number of Hawaiians in the State.

**Sources:**  
 Census tract from Hawai'i State GIS, Feb. 2002.  
 Hawaiian Homelands, and Zipcode boundaries from Hawai'i State GIS, Feb. 2002.  
 2000 Hawaiian population statistics from U.S. Census Bureau, Mar. 2003.

**Disclaimer:**  
 There are no expressed warranties associated with the release of this data. Specifically, no warranty is made that the GIS data or any subsequent updates will be error free and no warranty is made regarding the positional or thematic accuracy of the GIS data. The GIS data and any features it depicts do not represent or confer any legal rights, privileges, benefits, boundaries or claims of any kind. The Office of Hawaiian Affairs encourages users to report any discrepancies or errors found.

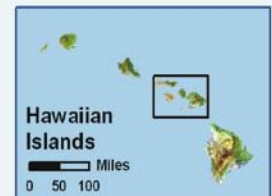

# Hawai'i County

## Hawaiian Population



### Percent Hawaiians in 2000

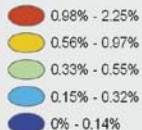

**NOTE:**  
"Natural breaks" classification normalized by the total number of Hawaiians in the State.

**Sources:**  
Census tract from Hawai'i State GIS, Feb. 2002  
Hawaiian Homeland, and Zipcode boundaries from Hawai'i State GIS, Feb. 2002.  
2000 Hawaiian population statistics from U.S. Census Bureau, Mar. 2003.

**Disclaimer:**  
There are no expressed warranties associated with the release of this data. Specifically, no warranty is made that the GIS data or any subsequent updates will be error free and no warranty is made regarding the positional or thematic accuracy of the GIS data. The GIS data and any features it depicts do not represent or confer any legal rights, privileges, benefits, boundaries or claims of any kind. The Office of Hawaiian Affairs encourages users to report any discrepancies or errors found.

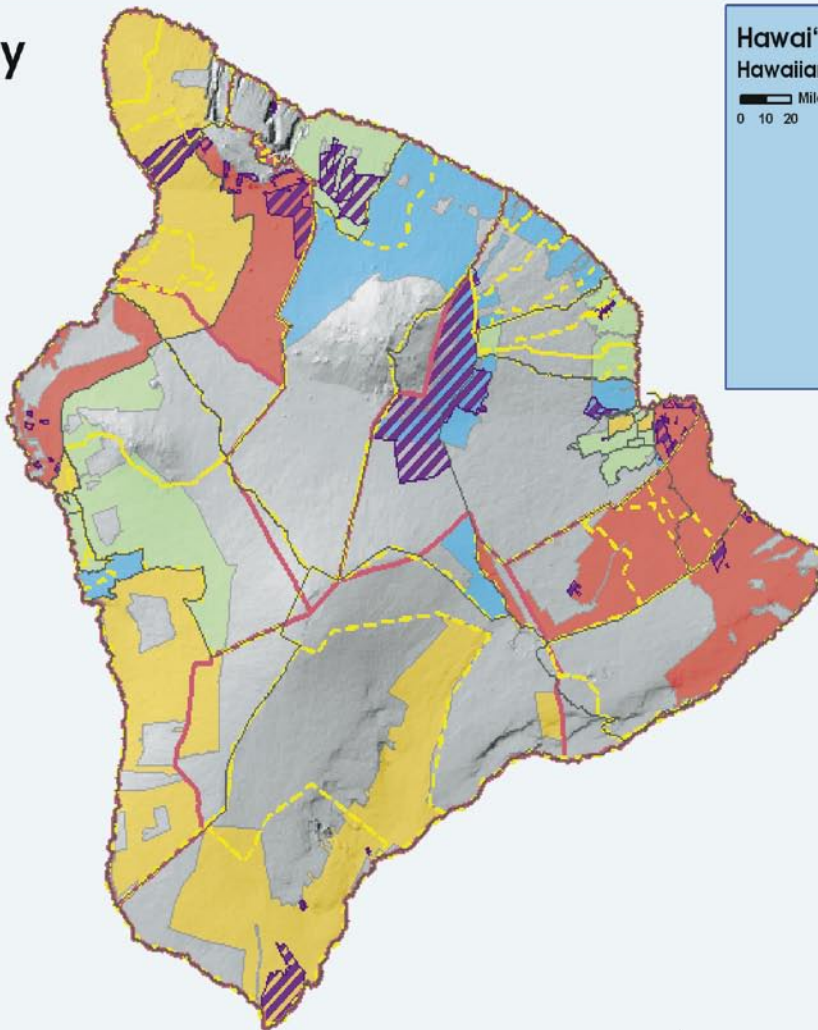

### Hawai'i Moku

#### Hawaiian Population

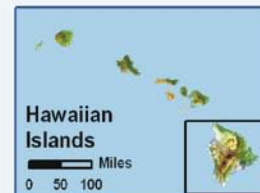
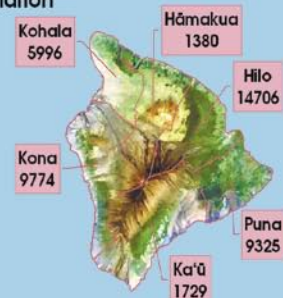
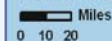

### Marriages by Ethnicity of Groom and Ethnicity of Bride: State of Hawai'i, 2003

<b>Ethnicity</b>	<b>Groom</b>	<b>Bride</b>
Caucasian	18,021	16,680
<b>Hawaiian / Part Hawaiian</b>	<b>1,683</b>	<b>1,758</b>
Chinese	620	886
Filipino	1,248	1,855
Japanese	1,493	1,937
All Others	4,430	4,379
<b>TOTAL</b>	<b>27,495</b>	<b>27,495</b>

### Marriages by Ethnicity of Groom and Ethnicity of Bride: State of Hawai'i, 2004

<b>Ethnicity</b>	<b>Groom</b>	<b>Bride</b>
Caucasian	18,936	17,600
<b>Hawaiian / Part Hawaiian</b>	<b>1,669</b>	<b>1,732</b>
Chinese	657	919
Filipino	1,445	1,954
Japanese	1,451	1,973
All Others	4,685	4,665
<b>TOTAL</b>	<b>28,843</b>	<b>28,843</b>

Source: Office of Health Status Monitoring, Hawai'i State Department of Health

### Resident Live Births by Resident County and Ethnicity of Mother: State of Hawai'i, 2003

Ethnicity of Mother	Resident County of Mother				Total
	Hawai'i	Honolulu	Kaua'i	Maui	
Caucasian	471	2,850	220	531	4,072
<b>Hawaiian / Part Hawaiian</b>	<b>922</b>	<b>3,119</b>	<b>244</b>	<b>589</b>	<b>4,874</b>
Chinese	24	559	12	13	608
Filipino	302	2,531	230	428	3,491
Japanese	184	1,823	55	140	2,202
All Others	246	2,336	53	182	2,817
<b>TOTAL</b>	<b>2,149</b>	<b>13,218</b>	<b>814</b>	<b>1,883</b>	<b>18,064</b>

### Resident Live Births by Resident County and Ethnicity of Mother: State of Hawai'i, 2004

Ethnicity of Mother	Resident County of Mother				Total
	Hawai'i	Honolulu	Kaua'i	Maui	
Caucasian	488	2,765	204	572	4,029
<b>Hawaiian / Part Hawaiian</b>	<b>1,017</b>	<b>3,125</b>	<b>295</b>	<b>592</b>	<b>5,029</b>
Chinese	26	612	11	20	669
Filipino	283	2,492	221	427	3,423
Japanese	169	1,806	60	116	2,151
All Others	246	2,490	34	168	2,938
<b>TOTAL</b>	<b>2,229</b>	<b>13,290</b>	<b>825</b>	<b>1,895</b>	<b>18,239</b>

Source: Office of Health Status Monitoring, Hawai'i State Department of Health

Resident Live Births where Mother is Unmarried by Ethnicity of Child:  
State of Hawai'i, 2003

<b>Ethnicity of Child</b>	<b>Number</b>
Caucasian	400
<b>Hawaiian / Part Hawaiian</b>	<b>3,370</b>
Chinese	48
Filipino	957
Japanese	250
All Others	1,022
<b>TOTAL</b>	<b>6,047</b>

Resident Live Births where Mother is Unmarried by Ethnicity of Child:  
State of Hawai'i, 2004

<b>Ethnicity of Child</b>	<b>Number</b>
Caucasian	463
<b>Hawaiian / Part Hawaiian</b>	<b>3,548</b>
Chinese	55
Filipino	921
Japanese	267
All Others	1,039
<b>TOTAL</b>	<b>6,293</b>

Source: Office of Health Status Monitoring, Hawai'i State Department of Health

**Resident Live Births where Mother is Unmarried by Ethnicity of Mother:  
State of Hawai'i, 2003**

<b>Ethnicity of Mother</b>	<b>Number</b>
Caucasian	655
<b>Hawaiian / Part Hawaiian</b>	<b>2,686</b>
Chinese	72
Filipino	1,213
Japanese	389
All Others	1,032
<b>TOTAL</b>	<b>6,047</b>

**Resident Live Births where Mother is Unmarried by Ethnicity of Mother:  
State of Hawai'i, 2004**

<b>Ethnicity of Mother</b>	<b>Number</b>
Caucasian	728
<b>Hawaiian / Part Hawaiian</b>	<b>2,854</b>
Chinese	82
Filipino	1,164
Japanese	390
All Others	1,075
<b>TOTAL</b>	<b>6,293</b>

Source: Office of Health Status Monitoring, Hawai'i State Department of Health

### Resident Deaths by Ethnicity of Decedent: State of Hawai'i, 2003

<b>Ethnicity of Decedent</b>	<b>Number</b>
Caucasian	2,350
<b>Hawaiian / Part Hawaiian</b>	<b>1,445</b>
Chinese	587
Filipino	1,238
Japanese	2,712
All Others	518
<b>TOTAL</b>	<b>8,850</b>

### Resident Deaths by Ethnicity of Decedent: State of Hawai'i, 2004

<b>Ethnicity of Decedent</b>	<b>Number</b>
Caucasian	2,347
<b>Hawaiian / Part Hawaiian</b>	<b>1,459</b>
Chinese	601
Filipino	1,197
Japanese	2,737
All Others	547
<b>TOTAL</b>	<b>8,888</b>

Source: Office of Health Status Monitoring, Hawai'i State Department of Health

### Resident Abortions by Ethnicity of Patients and Age of Patient, State of Hawai'i, 2003

Age of Patient	By Ethnicity of Patient					
	Caucasian	Hawaiian/ Part Hawaiian	Filipino	Japanese	All Others	TOTAL
Under 17	51	98	88	42	74	353
18 - 19	96	93	90	54	107	440
20 - 24	345	228	216	116	268	1,173
25 - 29	179	148	109	56	208	700
30 - 34	131	73	77	63	117	461
35 - 39	93	44	60	39	84	320
40+ / Unknown	44	16	25	19	30	134
<b>TOTAL</b>	<b>939</b>	<b>700</b>	<b>665</b>	<b>389</b>	<b>888</b>	<b>3,581</b>

### Resident Abortions by Ethnicity of Patients and Age of Patient, State of Hawai'i, 2004

Age of Patient	By Ethnicity of Patient						
	Caucasian	Hawaiian/ Part Hawaiian	Chinese	Filipino	Japanese	All Others	TOTAL
Under 17	67	80	9	62	45	65	328
18 - 19	87	91	7	71	31	80	367
20 - 24	329	267	29	196	95	235	1,151
25 - 29	222	157	20	118	60	156	733
30 - 34	133	84	19	78	35	98	447
35 - 39	76	39	12	54	29	57	267
40+ / Unknown	50	13	12	25	16	33	149
<b>TOTAL</b>	<b>964</b>	<b>731</b>	<b>108</b>	<b>604</b>	<b>311</b>	<b>724</b>	<b>3,442</b>

Source: Office of Health Status Monitoring, Hawai'i State Department of Health

### Resident Infant Deaths by Ethnicity of Mother: State of Hawai'i, 2003

<b>Ethnicity of Decedent</b>	<b>Number</b>
Caucasian	16
Hawaiian / Part Hawaiian	48
Filipino	27
Japanese	14
All Others	26
<b>TOTAL</b>	<b>131</b>

### Resident Infant Deaths by Ethnicity of Mother: State of Hawai'i, 2004

<b>Ethnicity of Decedent</b>	<b>Number</b>
Caucasian	17
Hawaiian / Part Hawaiian	30
Filipino	16
Japanese	11
All Others	23
<b>TOTAL</b>	<b>97</b>

Source: Office of Health Status Monitoring, Hawai'i State Department of Health

## Resident Infant Deaths by Ethnicity of Infant and Age of Infant: State of Hawai'i, 2003

Ethnicity of Infant	Age of Infant				TOTAL
	1 Day <	1-6 Days	7-27 Days	28 Days to 11 Months	
Caucasian					
#	5	*	*	*	10
Rate/100 Live Births	1.6	0.3	0.7	0.7	3.3
Hawaiian / Part Hawaiian					
#	26	10	9	22	67
Rate/100 Live Births	4.0	1.5	1.4	3.4	10.2
Filipino					
#	8	*	*	*	19
Rate/100 Live Births	2.6	1.3	1.0	1.3	6.2
Japanese					
#	*	*	*	7	13
Rate/100 Live Births	1.7	1.1	0.6	3.9	7.2
All Others					
#	*	*	8	*	22
Rate/100 Live Births	2.2	0.8	2.2	0.8	6.1
TOTAL					
#	50	20	23	38	131
Rate/100 Live Births	2.8	1.1	1.3	2.1	7.3

\* Cell size suppressed because one or more cells within the row or column is less than five.

Source: Office of Health Status Monitoring, Hawai'i State Department of Health

## Resident Infant Deaths by Ethnicity of Infant and Age of Infant: State of Hawai'i, 2004

Ethnicity of Infant	Age of Infant				TOTAL
	1 Day <	1-6 Days	7-27 Days	28 Days to 11 Months	
Caucasian					
#	7	6	*	*	19
Rate/100 Live Births	2.3	2	1.3	0.7	6.2
Hawaiian / Part Hawaiian					
#	20	*	*	12	39
Rate/100 Live Births	3	0.6	0.4	1.8	5.8
Filipino					
#	*	0	*	*	14
Rate/100 Live Births	2.1	0.0	1.4	1.4	4.8
Japanese					
#	*	*	*	*	10
Rate/100 Live Births	0.6	2.3	1.7	1.1	5.7
All Others					
#	9	*	0	*	15
Rate/100 Live Births	2.4	0.5	0.0	1.1	4.0
TOTAL					
#	43	16	14	24	97
Rate/100 Live Births	2.4	0.9	0.8	1.3	5.3

\* Cell size suppressed because one or more cells within the row or column is less than five.

Source: Office of Health Status Monitoring, Hawai'i State Department of Health

## Vital Indicators of Maternal and Child Health Ranked by Ethnicity of Mother Residents: State of Hawai'i, 2003

Vital Indicators	By Ethnicity of Mother					
	Caucasian	Hawaiian / Part Hawaiian	Chinese	Filipino	Japanese	TOTAL
Resident Standard Fetal Death Ratio (Fetal Deaths / Live Births) X 1000	41.5	35.9	52.6	46.7	59.5	47.7
Resident Abortion Ratio (Abortions / Live Births) X 1000	230.6	143.6	187.5	190.5	176.7	198.2
# Abortions to Unmarried Patients	742	605	84	529	313	2,800
# Abortions to teens 10-17 Years Old	51	98	8	88	42	353
# Pregnancies	5,180	5,749	754	4,319	2,722	22,507
# Pregnancies Among Teens 10-17 Years Old	75	353	13	205	63	843
# Live Births to Teens 10-17 Years Old	23	242	5	113	19	466
# Live Births to Mothers 45 and Older	<5	12	6	<5	<5	31
% Live Births to Unmarried Mothers (Non-Marital Live Births / Live Births) X 100	16.1	55.1	11.8	34.7	17.7	33.5
% Live Births w/ Late or No Prenatal Care (Live Births w/ Late or No Prenatal Care / Live Births) X 100	11.6	22.0	7.7	16.4	10.1	17.0
% Single Live Births w/ Low Birth Weight (Single Live Births LT 2500 Grams / Single Live Births) X 100	4.8	7.4	6.7	9.6	8.0	7.2
% Teen Live Births 10-17 With Low Birth Weight (Teen Live Births 10-17 LT 2500 Grams / Teen Live Births 10-17) X 100	17.4	12.4	-	15.0	15.8	13.3
Neonatal Mortality Rate (Infant Deaths <28 Day / Live Births) X 1000	3.2	6.2	-	6.3	3.2	5.1

Source: Office of Health Status Monitoring, Hawai'i State Department of Health

## Vital Indicators of Maternal and Child Health Ranked by Ethnicity of Mother Residents: State of Hawai'i, 2004

Vital Indicators	By Ethnicity of Mother					
	Caucasian	Hawaiian / Part Hawaiian	Chinese	Filipino	Japanese	TOTAL
Resident Standard Fetal Death Ratio (Fetal Deaths / Live Births) X 1000	37.5	32.8	68.8	41.5	55.8	48.5
Resident Abortion Ratio (Abortions / Live Births) X 1000	239.3	145.4	161.4	176.5	144.6	188.7
# Abortions to Unmarried Patients	783	620	78	463	275	2,769
# Abortions to teens 10-17 Years Old	67	80	9	62	45	328
# Pregnancies	5,144	5,925	823	4,169	2,582	22,565
# Pregnancies Among Teens 10-17 Years Old	93	344	13	169	65	807
# Live Births to Teens 10-17 Years Old	25	249	*	103	*	457
# Live Births to Mothers 45 and Older	17	*	*	7	10	39
% Live Births to Unmarried Mothers (Non-Marital Live Births / Live Births) X 100	18.1	56.8	12.3	34.0	18.1	34.5
% Live Births w/ Late or No Prenatal Care (Live Births w/ Late or No Prenatal Care / Live Births) X 100	13.2	22.7	9.3	16.1	10.4	17.5
% Single Live Births w/ Low Birth Weight (Single Live Births LT 2500 Grams / Single Live Births) X 100	4.4	6.4	7.8	8.5	6.0	6.3
% Teen Live Births 10-17 With Low Birth Weight (Teen Live Births 10-17 LT 2500 Grams / Teen Live Births 10-17) X 100	-	10.0	-	12.6	-	9.4
Neonatal Mortality Rate (Infant Deaths <28 Day / Live Births) X 1000	4.0	4.4	6.0	3.5	3.3	4.0

\* Cell size suppressed because one or more cells within the row or column is less than five.

Source: Office of Health Status Monitoring, Hawai'i State Department of Health